

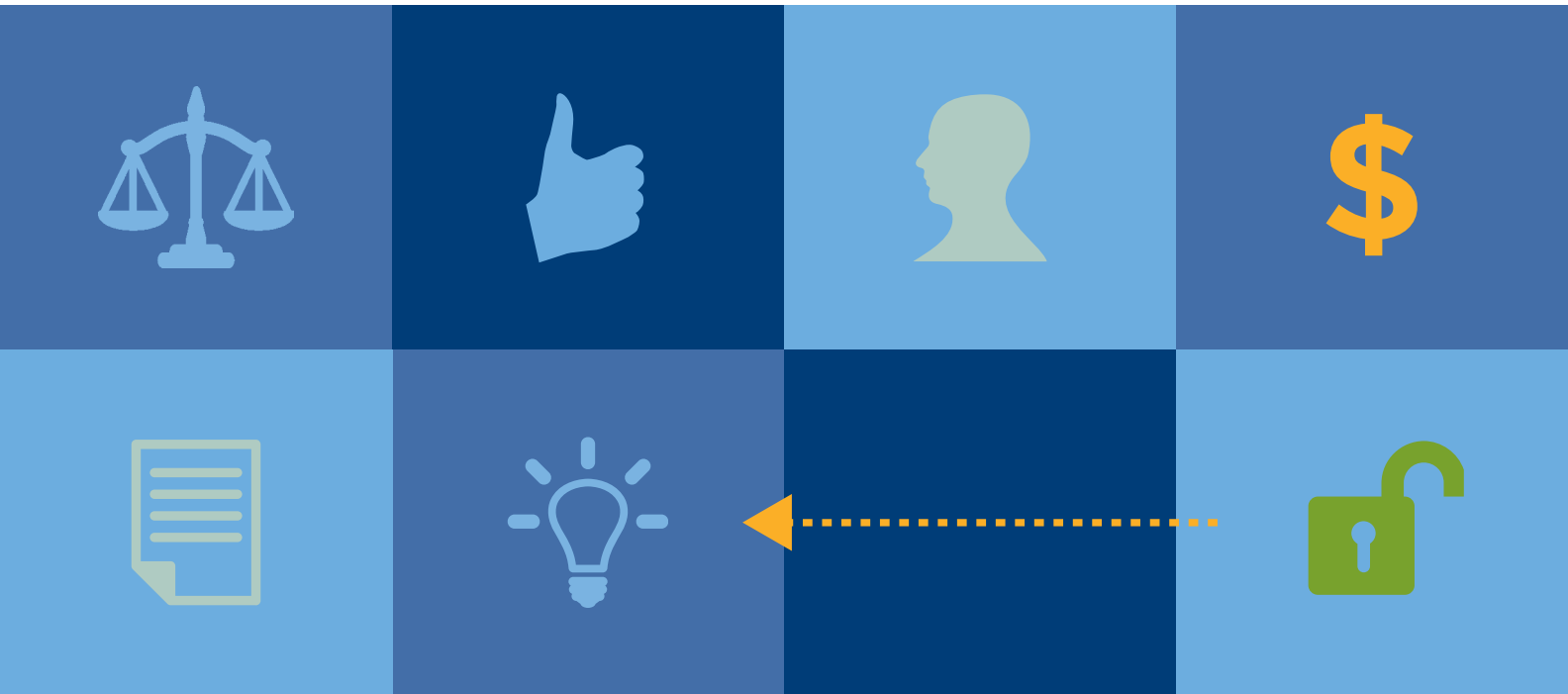

Positive Resource Center

2011 Annual Report



Dear Friend:

This year we celebrate Positive Resource Center's (PRC's) 25th Anniversary and we take this time to look back on what has brought us to where we are today. Our history is woven from many accomplishments, struggles, old friends, new friends, lost loved ones and a determined attitude to continue on our path of empathy and outcomes for those who need us for the work we do.

Even with significant advances in HIV/AIDS and mental health care, there are still many people who lack the resources to provide for their basic needs. PRC has remained flexible, adapting and growing in tandem with the shifts in the AIDS epidemic, and we continue to provide impactful tools and resources our clients need to address their income and healthcare needs. We are as relevant today as we were when we first opened our doors in 1987.

There are many reasons we are proud of PRC's accomplishments in 2011. Despite continued challenges to the economy and with many of our partner organizations facing severe cut-backs or closure, PRC strengthened its financial position and was able to meet its revenue goals in 2011. We balanced our budget, saw our Employment Services Program reach a 27% job placement rate (among the highest placement percentage in the City for a program of this kind) and achieved an over 90% success rate in winning Social Security claims in our Benefits Counseling Program.

While our track record of outstanding service assures PRC holds its place as a pillar of the community, we know that our success would not be possible without you, our donors. Your passion, dedication, and generosity have made it possible for us to continue to provide benefits counseling and employment services to those in need. Thank you for standing with us.

Sincerely,

A handwritten signature in blue ink, appearing to read "Brett Andrews".

Brett F. Andrews
Executive Director

A handwritten signature in blue ink, appearing to read "Kent Roger".

Kent M. Roger, Esq.
Board President

The mission of Positive Resource Center is to assist people affected by or at risk for HIV/AIDS through culturally appropriate counseling, education, training and advocacy. As a result, our clients can make more informed choices that maximize available benefits and employment opportunities.

Financial Position Year End 2011

Statement of Financial Position

Assets	2010	2011
Current Assets		
Cash and Equivalents	\$ 318,046	553,411
Government Grants Receivable	329,605	237,185
Pledges and Grants Receivable	29,125	15,726
Prepaid Expenses	40,951	35,920
Total Current Assets	\$ 717,727	\$ 842,242
Property and Equipment — Net	465	\$ -
Other Assets		
Deposits	25,592	25,592
Total Assets	\$ 743,784	\$ 867,834
Liabilities and Net Assets		
Current Liabilities		
Accounts Payable	12,255	57,018
Accrued Expenses	49,426	51,189
Refundable Advances	65,750	77,118
Total Current Liabilities	\$ 127,431	\$ 185,325
Net Assets		
Unrestricted	580,978	594,283
Temporarily Restricted	35,375	88,226
Total Net Assets	\$ 616,353	\$ 682,509
Total Liabilities and Net Assets	\$ 743,784	\$ 867,834

2011 Revenues

Government Grants	62.7%
Program Service Fees	21.3%
Grants and Contributions	14.0%
Special Events	1.6%
In-Kind Donations/Interest/Other	.4%

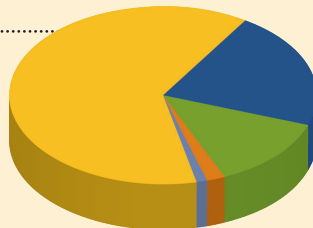

Statement of Activities

Revenue, Gains, and Other Support	2010	2011
Grants and Contributions	\$ 324,612	380,420
Government Grants	1,629,120	1,692,167
Program Service Fees	529,821	575,905
Special Events	-	42,898
In-Kind Donations	-	7,947
Interest Income	3,185	2,489
Other Income	-	-
Total Revenue	\$ 2,486,738	\$ 2,701,826
Expenses		
Program	1,982,784	2,088,885
General and Administrative	281,718	291,444
Fundraising	277,905	255,341
Total Expenses	\$ 2,542,407	\$ 2,635,670
Change in Net Assets	\$ (55,669)	\$ 66,156
Net Assets		
Beginning of year	\$ 672,022	\$ 616,353
End of year	\$ 616,353	\$ 682,509

2011 Expenses

Program	79.3%
General and Administrative	11%
Fundraising	9.7%

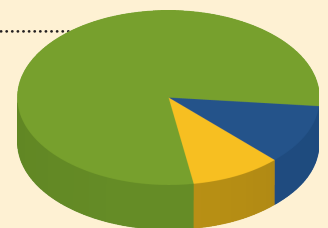

Benefits Counseling Program



PRC's staff attorneys and advocates are experts in Social Security law and provide free legal representation to help our clients secure regular monthly income and healthcare coverage. Last year, over 1,300 women and men turned to PRC because they had become too disabled to work and desperately needed our assistance with securing benefits to provide them with regular income and healthcare coverage. Almost half were homeless when they first came to us. Sixty-seven percent had incomes of less than \$422 per month—nowhere near enough to pay for a month of housing, even in an SRO hotel—and 65% had no healthcare coverage. But, with the Social Security Administration denying 3 out of 5 new claims for Supplemental Security Income (SSI) and Social Security Disability Insurance (SSDI), these disabled individuals needed PRC's expert legal representation to help them receive the financial and healthcare benefits that ensured they were able to afford housing, food, and medical care.

“ I am immensely grateful to Positive Resource Center because they helped me when I was most in need of guidance and support. They gave me hope that all would work out well. Now that my case has been approved I am much more calm, because I have the means to pay for my food, to pay for the place I live in, and with the confidence that I will always have my medical assistance. From the bottom of my heart, thank you very much.

— Benefits Counseling Program client (translated from Spanish) ”

In 2011...

1,331

CLIENTS RECEIVED LEGAL REPRESENTATION

410

NOTICES OF SOCIAL SECURITY AWARDS

\$397,774

IN ONGOING MONTHLY BENEFITS SECURED

6

LANGUAGES SPOKEN—ENGLISH, SPANISH, CANTONESE, MANDARIN, TAGALOG, AND VIETNAMESE

100%

OF CLIENTS RECEIVING BENEFITS INCREASED THEIR INCOME BY AT LEAST 100%

Employment Services Program



Our Employment Services Program is the only vocational rehabilitation and placement assistance service in the San Francisco Bay Area specifically developed to work with people with HIV/AIDS and mental health conditions. Our flexible services are provided at no cost to our clients and include comprehensive vocational evaluations, vocational rehabilitation, job readiness training, computer training, employment placement assistance, and retention services. While unemployment rates in San Francisco among the non-disabled population are currently at 7.4%, the unemployment rate for the disabled population is over 14%. For disabled people with adequate supports—vocational rehabilitation, education, job placement services, and soft skills training—employment outcomes are markedly improved. Our highly trained staff works one-on-one with clients to help ensure they have excellent outcomes. We are known for our outstanding job placement and retention rates, high average hourly wages, and superior client satisfaction rates.

“ I was very impressed and thought the (employment) services offered and the degree of skill and care were superb. I have spoken highly of PRC to many people and will continue to do so.

— Employment Services Program client ”

In 2011...

560

CLIENTS SERVED

27%

OF CLIENTS WERE PLACED IN JOBS

64%

OF CLIENTS PLACED WERE IN LONG-TERM POSITIONS

\$19.21

AVERAGE WAGE OF CLIENT PLACED IN LONG-TERM EMPLOYMENT (SAN FRANCISCO MINIMUM WAGE IN 2011 = \$9.92)

100%

OF CLIENTS IN NEXTSTEP COMPUTER TRAINING SHOWED IMPROVEMENT IN COMPUTER SKILLS BY AN AVERAGE OF 27%

2011 Donors

Positive Resource Center gratefully acknowledges these individual and institutional donors for their support of our work on behalf of people living with HIV/AIDS and/or mental health conditions.

Vanguard

\$100,000 +

Human Services Agency of
San Francisco
San Francisco Department of
Public Health
State of California Department of
Rehabilitation

Visionary

\$25,000 - \$99,999

AT&T
Bare Chest Calendar
Pride Brunch
The Regents of the University of
California, California HIV/AIDS
Research Program
Ryan White CARE Act Part A
San Francisco Foundation
San Francisco Office of Economic and
Workforce Development
San Francisco Redevelopment Agency
Wallis Foundation

Luminary

\$10,000 - \$24,999

AIDS Walk Fund of the
San Francisco AIDS Foundation
Asian & Pacific Islander Wellness
Center and the California
Department of Health Services
Bob A. Ross Foundation
EMD Serono, Inc.
Folsom Street Events
Kaiser Permanente
The Silva Watson Moonwalk Fund
Van Loben Sels - RembeRock
Foundation
Wells Fargo Foundation

Innovator

\$5,000 - \$9,999

Broadway Cares Foundation
Rick Hamer
Macy's Foundation
Kent Roger, Esq.

Pacesetter

\$1,000 - \$4,999

440 Castro
Michael Bell
The Castro Lions Club
Karl Christiansen, Esq.
Commonweal Foundation
Commonweal Foundation Fund
Community Thrift Store
Robert Dockendorff
ECForbes, Inc.
David Fink

Bob Hermann and Dan Joraanstad
James Hormel and Michael Nguyen
Janssen Therapeutics
Kenyon/DeVault Family
Lazy Bear Fund
Laura Lee and Andrew Clark
Leslie Family Foundation
Lewis, Feinberg, Lee, Renaker &
Jackson PC

Bill Matheson and Tim Matheson
Bruce Mentzer and Anthony Solar
Morgan Lewis & Bockius, LLP
Bahya Murad and Gus Murad
Doug Mylcraine
Oak Creek Foundation
Thomas Peterson
Gregg Schoen
The Seligman Family Foundation
Target Corporation
L. Julius M. Turman

Investor

\$500 - \$999

Grady Allison
Robert Bathrick
Alvin Baum, Jr.
William Corr and Miguel Gomez
George Cumming and Linda Cumming
Defenders/San Francisco
Rebecca Eisen and James Eisen
Patrick Fitzgerald
Herman Hoying
Leigh Illion
Jay Cohen Philanthropic Fund
of Horizons Foundation

Alex Khoo
Darrin Martin
Brian Maxwell
Natali Inc.
Robert Olszewski
PLEDGE Fraternal Fridays
Michael Proctor and Eric Bernier
Butler Rondeno, Jr. and Don Jerabek
RSF Real Estate Advisors
SF LGBT Pride Celebration
Committee, Inc.

Robert Schiller, Esq.
Michael Sporn and Mark Gorman
SST Insurance Brokers
Robert Tancinco
Titan Media
Under One Roof
Daryl Walker
Diane Webb

Partner

\$250 - \$499

Sheila Aharoni
Karl Anderson and Patti Anderson
Brett Andrews

Derek Barnes and Ted Hiscox
Lenny Broberg
Jared Brown
Collin Burry and Milko Encinas
Joseph Cecere
Andrew Chen
Oliver Cleary
John Corey
James Davis, Jr.
Tommy Dillon
Diane Easterwood
Fraenkel Gallery
Lance Henderson and Peter Atanasio
Christopher Hest
Inter-Counties Realty Co.
Twyman Keene
Elizabeth Khachigian and Jim Ryan
Local Independent Charities of
America

Raymond McKenzie
Jacques Michaels
Hamilton Mixon
Trish Moran
Curtis Murray
Gary Nichols
Joe Ramirez-Forcier
Pat Riley and Chuck Anthony
Sam Thoron and Julia Thoron
Sass Social Justice Fund of Horizons
Foundation
Rube Warren
Ingu Yun

Supporter

\$100 - \$249

Mark A. Adams
Manuel Arreola
Carl Bailey
Kenneth Balch
Roy Bateman
Brian Benamati and Anthony Onorati
Denise Bergez
Zoe Borkowski
James Campbell
David Carver
Troy Christensen
Mark Davey, Esq.
Matthew Denckla
Brady Dewar and Jonathan Goldberg
Jonathan Eklund
James Ernst
Caroline Everts
Rebecca Falk
Robert Falsetti
Claude Faugenet
Neil Figurelli
Glenn Finch
Andrew Fisher and Jeffrey Weisman
Carol Fox
Jonathan Funk and John Arnold

Scott Hafner and William Glenn
Kenneth Henderson
Horizons Foundation
James Illig and Lawrence Dotz
Ray Kaplan
Betty Kohlenberg
Marko Krosnjak
Jennifer Levin and Edward Sklar
Jason Macario
Robert Mason, Esq. and Joel Jarvis
Darren McCleary
Nion McEvoy
Michael McKee and John Snead
Christel McLean
Timothy Meltzer and Pamela Meltzer
Bob Michitarian
James Moran
Mark Murphy and David Allyn
Alex Nellas
Christopher O'Brien
Jim Oerther
Jen Olson and Leigh Burrill
Mark Paquette
Michelle Park Chiu
Judy Paraventi
Nancy Pelosi for Congress
Joe Pessa, Jr.
Linda Plack
Travis Plunk
Kaushik Roy
Judith Sensibar
Jamie Shauvin
Alan Smith In Memory of
Wilfredo Martinez
William Smith
Dee Spencer
Robert Spikings
Edward Steinforth
Sue Strang and Paul Carlile
Bruce Sturzl
Laura Thomas
Mark Thomas
Mario Torrigino
Scott Vrchota and Mitchell Kusy

Matching Gift Program

AT&T
Chevron Humankind Matching Gift
Program
Levi Strauss & Co.
Microsoft Giving Campaign
United Way of Southeastern Michigan
United Way of California
United Way of the Bay Area
Wells Fargo

Our sincere apologies for any misspellings or omissions.

Thank You to our in-kind gift donors

2223 Restaurant
Ross Anderson and
Michael Westrick
Hooman Anvar
Asian Art Museum
Barefoot Wine & Bubbly
Beach Blanket Babylon
Berkeley Repertory Theatre
Bi-Rite Market
California Shakespeare
Theatre
Callaway & Wolf
Camino
Chez Panisse
Commonwealth Club
of California
Ken Danko
Bart Dority
EHS Pilates
Eureka Restaurant & Lounge

Anthony Faraguna and
Mark Weaver
Patrick Fitzgerald
Jonathan Funk and John
Arnold
Good Vibrations
Hand Job Nails & Spa
L'Ardoise
Bill Matheson and
Tim Matheson
Bruce McCoy
The New Conservatory
Theatre Center
Perbacco
Pillsbury Winthrop Shaw
Pittman LLP
Chris Redburn, Esq.
RF80
Rocco's Café
Douglas Roenicke

Kent Roger
San Francisco Ballet
San Francisco Giants
San Francisco Museum of
Modern Art
Sports Basement
Stoli/Young's Market Co.
Jonathan Teel
Thermidor
Thrive SF
Titan Media
Ronald Thomas
Under One Roof
Va de Vi
Daryl Walker
Earl Wheeler
Yerba Buena Center for
the Arts
Zuni Cafe

Our Values



We aspire to provide service that:

- gives clients the knowledge needed to make their own choices.
- serves all clients in a culturally appropriate way.
- utilizes a harm reduction and client-centered model, emphasizing one-on-one relationships.
- is easy to access.

We aspire to be an organization that:

- is culturally competent and diverse at the volunteer, staff and Board levels.
- respects and seeks participation from all agency stakeholders, including people living with HIV, in all areas of the organization.
- operates at all levels with accountability, honesty and integrity.

We aspire to meet the needs of all persons affected by or at risk for HIV including:

- people of any gender identity or sexual orientation.
- immigrants, regardless of immigration status, and people with limited English proficiency.
- people who are incarcerated, ex-offenders, people with dependents, people of color, people with mental or physical disabilities including the deaf and hard of hearing, women, youth, seniors, sex workers, active drug users, and people in recovery.

POSITIVE RESOURCE CENTER

785 Market Street, 10th Floor
San Francisco, CA 94103
phone 415.777.0333
fax 415.777.1770
www.positiveresource.org

STAFF

Fernando Aguayo-García, Senior Bilingual Benefits Advocate/Quality Assurance Manager
Brett Andrews, Executive Director
Matthew Bandiera, Finance Manager
Melissa Cardoza, Esq., Supervising Attorney
Eva Chan, Esq., Staff Attorney
Andy Chu, Esq., Managing Legal Director, Benefits Counseling Program
Ananda Clarke, Esq., Staff Attorney
Elgina Haymon, Senior Legal Assistant
Taylor Hoang, Esq., Staff Attorney
Leigh Illion, Managing Director of Development
Alisa Jackson, Senior Legal Assistant
Selina Khuu, Esq., Staff Attorney
Ron Kurlaender, Esq., Staff Attorney
Yumi Maeda, Esq., Staff Attorney
Ali Nixon, Legal Assistant
Joe Ramirez-Forcier, Managing Director, Employment Services Program
Dennis Reilly, Employment Specialist
Pat Riley, Deputy Director
Michael Rubio, Front Office Coordinator
Tracilyn Tasch, Esq., Staff Attorney, Registered Legal Services Attorney
Ana Luz Vazquez, Esq. Staff Attorney
Vaughn Villaverde, Senior Legal Assistant/ Training Coordinator
Jim Wegman, Information Technology Manager
Brian Whitford, Computer Training Coordinator
Jolene Wong, Esq., Supervising Attorney
Dee Yavor, Employment Specialist

BOARD

Kent M. Roger, Esq., President
L. Julius M. Turman, Esq., Vice President
Laura A. Lee, Esq., Secretary
Alex C. Khoo, Treasurer
Robert Mason, Esq.
Bill Matheson, Esq.
Jacques Michaels
Marko Satarain

ADVISORY BOARD

Michael F. Bell
Michael S. Bernick, Esq.
Karl H. Christiansen, Esq.
Donna Sachet
Gary Virginia
Daryl Walker